BAD SODEN AM TAUNUS

ORGANIGRAMM DER STADTVERWALTUNG

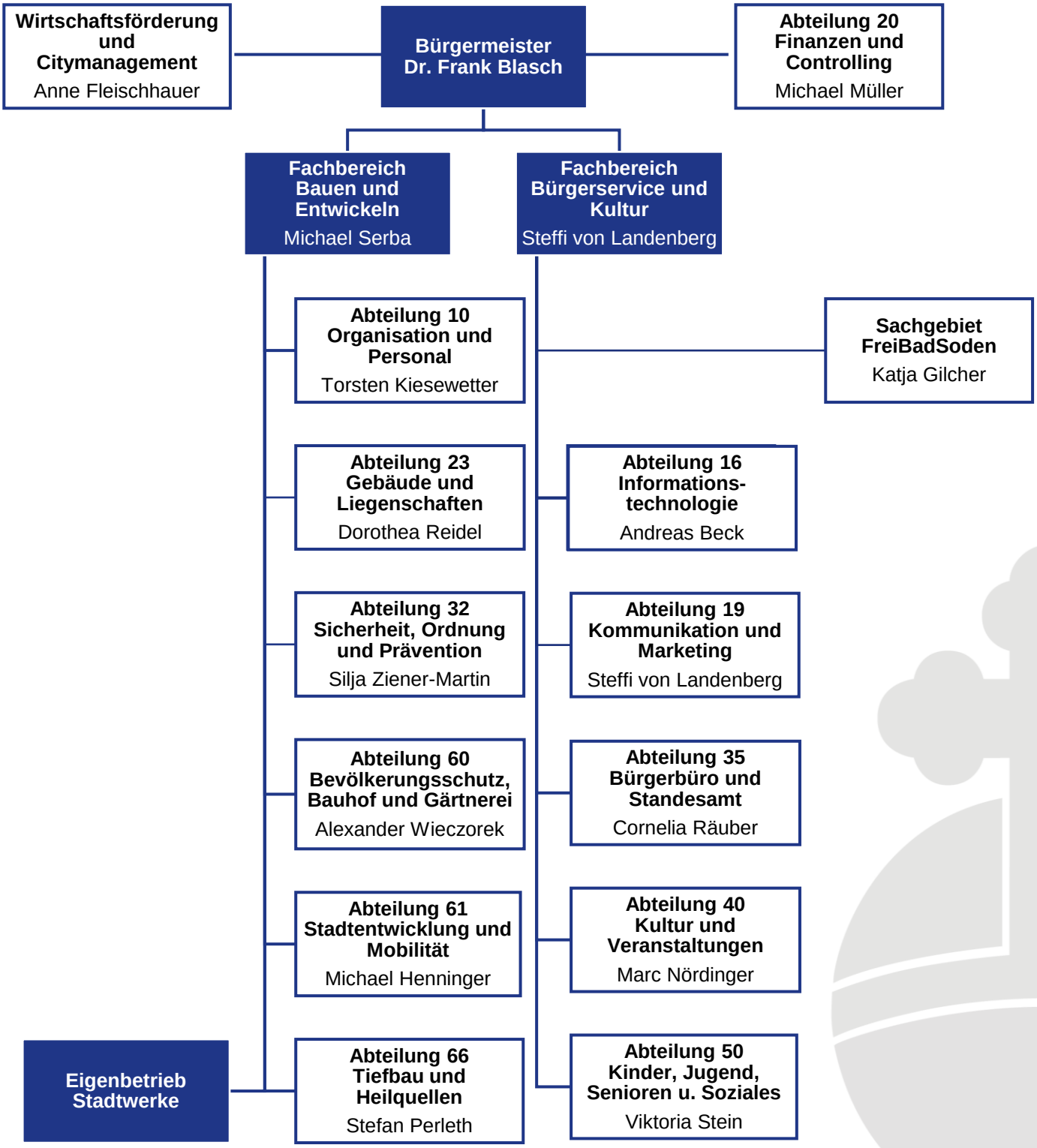

Stand: 08/2026